G-Major Scale

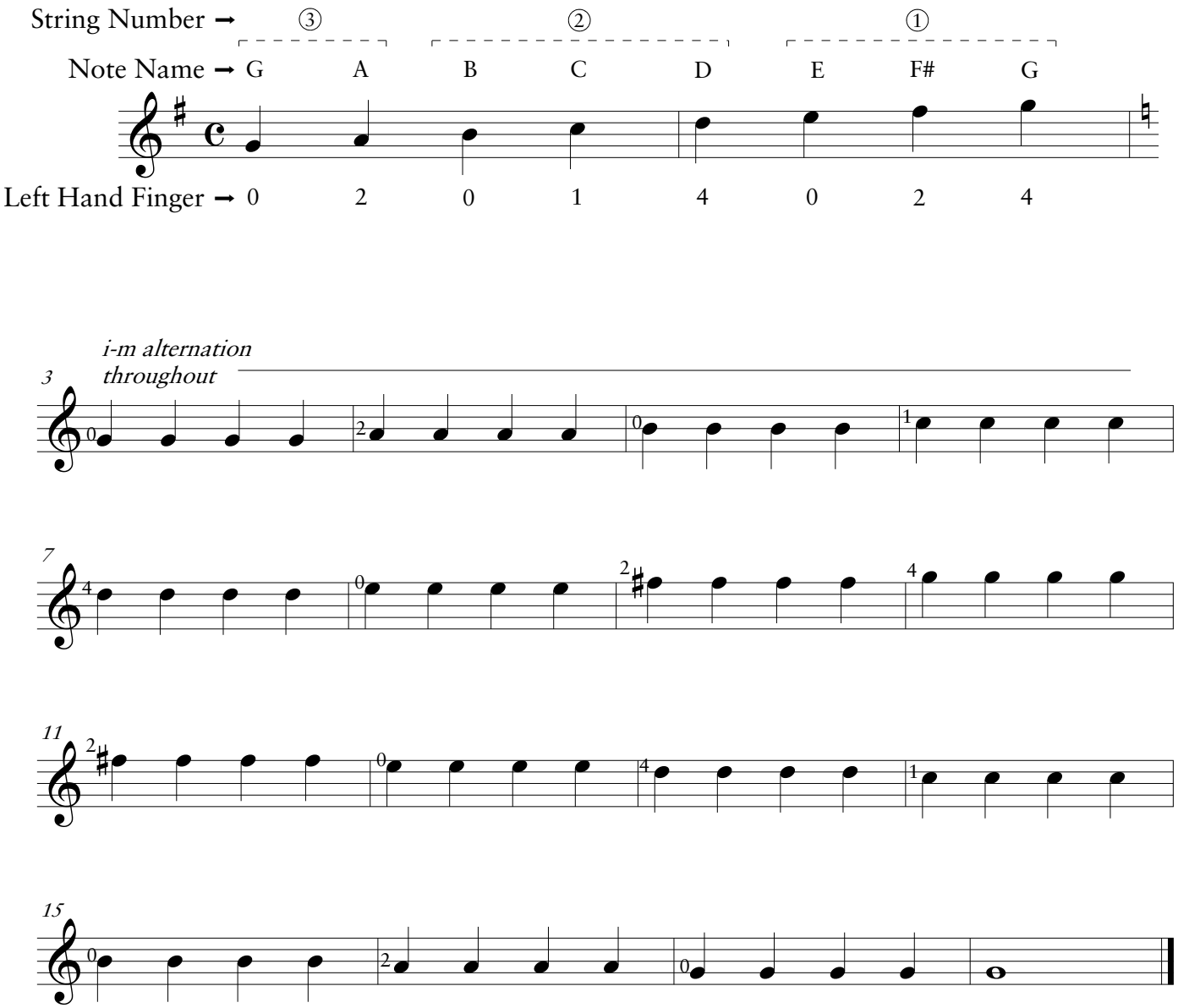

Remember!

* Left wrist is straight and palm is parallel to the neck of the guitar

* Left hand fingers are arched over to the fingerboard meeting the string at the tip

* Left thumb is not "peeking" over the neck

* As always, RIGHT HAND STROKE COMES FROM THE BIG KNUCKLE!

© ACG 2016