# Reverberations

Joseph Palmer

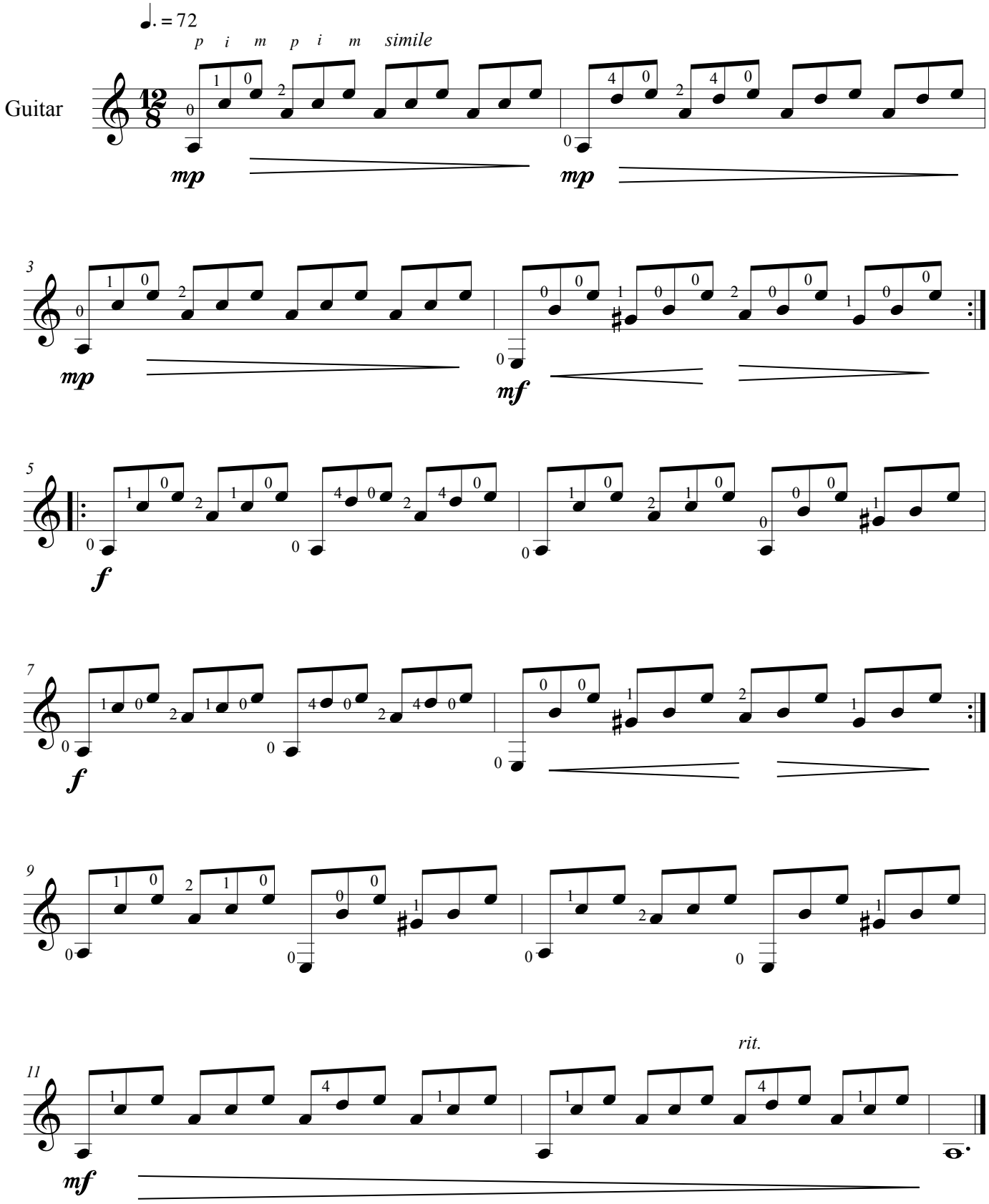


© ACG 2019